DEPARTMENT OF THE TREASURY INTERNAL REVENUE SERVICE
Organization and Top Officials

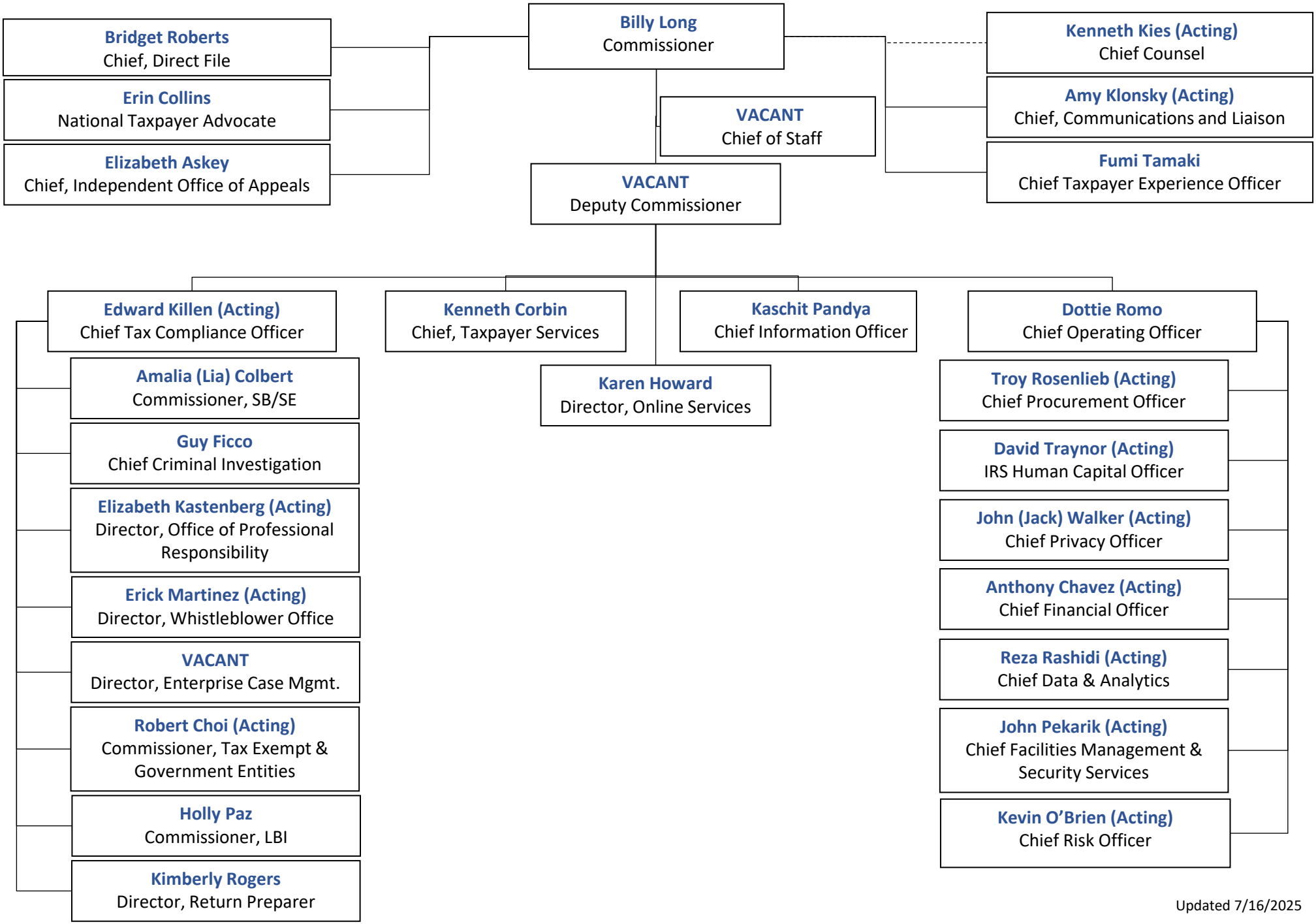

Updated 7/16/2025